

# SAINT AMBROSE OF WOODBURY EARLY CHILDHOOD EDUCATION CENTER

## PRE-TODDLER PROGRAM

### "TURTLE ROOM"

GROUP SIZE: 12

RATIO: 1:4

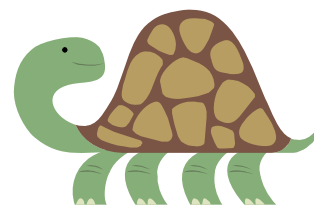

*Children who eat breakfast at school may bring it in and eat in the designated classroom **between the hours of 6:30-8:00 AM***

*Please note: this schedule allows for some flexibility so that we are able to meet the needs of each child. Each day may vary from the printed schedule.*

6:30-8:30 AM	Arrivals/greetings, breakfast, Choice Play Time
8:30-9:00 AM	One-on-one play, stories/flannel board stories, music
9:00-9:25 AM	Diapering, hand washing, snack prep
9:30-9:50 AM	Snack time and clean-up
9:50-10:05 AM	Group Time: language development
10:05-10:20 AM	Art Activities: creative exploration
10:20-10:40 AM	Large Muscle Room
10:40-10:55 AM	Outside Time (weather permitting)* or buggy walk or creative movement
10:55-11:10 AM	Sensory/science exploration
11:10-11:30 AM	Diapering, hand washing, lunch prep, stories
11:30-12:00 PM	Lunch Time
12:00-12:30 PM	Clean-up, diapering, hand washing, stories/songs
12:30-2:30 PM	Nap Time
2:30-3:00 PM	Wake-up, diapering, hand washing, Choice Play Time
3:00-3:20 PM	Hand washing, snack time, clean-up
3:20-3:40 PM	Large Muscle Room
3:40-4:10 PM	Outside Time (weather permitting)*, buggy walk or creative movement
4:10-4:30 PM	Diapering, hand washing
4:30-5:00 PM	Small Group Activities
5:00-5:30 PM	Combine with Monkey Room (if numbers allow), Choice Play Time, departures
5:30-6:00 PM	Combine in Large Muscle Room (if numbers allow), departures

\*Scheduled outside times will vary with the seasons. Children will go out in the winter only if weather permits.

# TURTLES